

Ride 1

Town Tour

Start & finish point: Bingara Post Office
Total distance: 5.8 km
Degree of difficulty: Medium
Bike recommended: Hybrid or Mountain bike
Time: Allow about 1 hour

Description: Mostly tarred road with some small hills and dips. May be water over gravel causeway.

Notes: Small stretch of unsealed road and cattle ramps to cross. Drinking water and a picnic area available at the gold stamper on All Nations Hill. Amenities block in Cunningham Street beside Gwydir Oval sports ground, and at Park after Halls Creek Bridge.

Route:

- From Post Office, continue north in Maitland Street in the direction of the river
- Turn right into Keera Street, ride beside Riverview Park (Junction) around corner into Junction Street and follow around to Finch Street, turn left into Finch Street
- Turn left onto Halls Creek Bridge or take the mobile scooter path (below the bridge). Turn right onto Copeton Dam Road, riding past the Swim Centre, Caravan Park and Hospital
- Turn right into Old Bora Road, ride past Touriandi Lodge Aged Hostel (cross cattle grids)
- Continue over some small short hills
- Turn right to Halls Creek Avenue, there's a small stretch of unsealed road, cross causeway
- Continue straight across Maitland Street into Brainard Street
- Turn left into Hill Street following sign to Old Gold Mine where you will come to a view of Bingara and the gold stamper. Picnic area, tap water on All Nations Hill
- Take track keeping gold stamper on your left, heading towards cemetery
- Turn right and continue straight on Riddell Street
- Turn left into Heber Street at the Gwydir Oval sports ground
- Turn right into Frazer Street, cross Cunningham Street, continue along Frazer Street
- Turn right into Finch St and ride down between the Memorial Orange Trees, past Bingara Central School, Catholic Church and RSL Memorial Park
- Turn right into Maitland Street, returning to Bingara Post Office.



Ride 1 - Town Tour Map

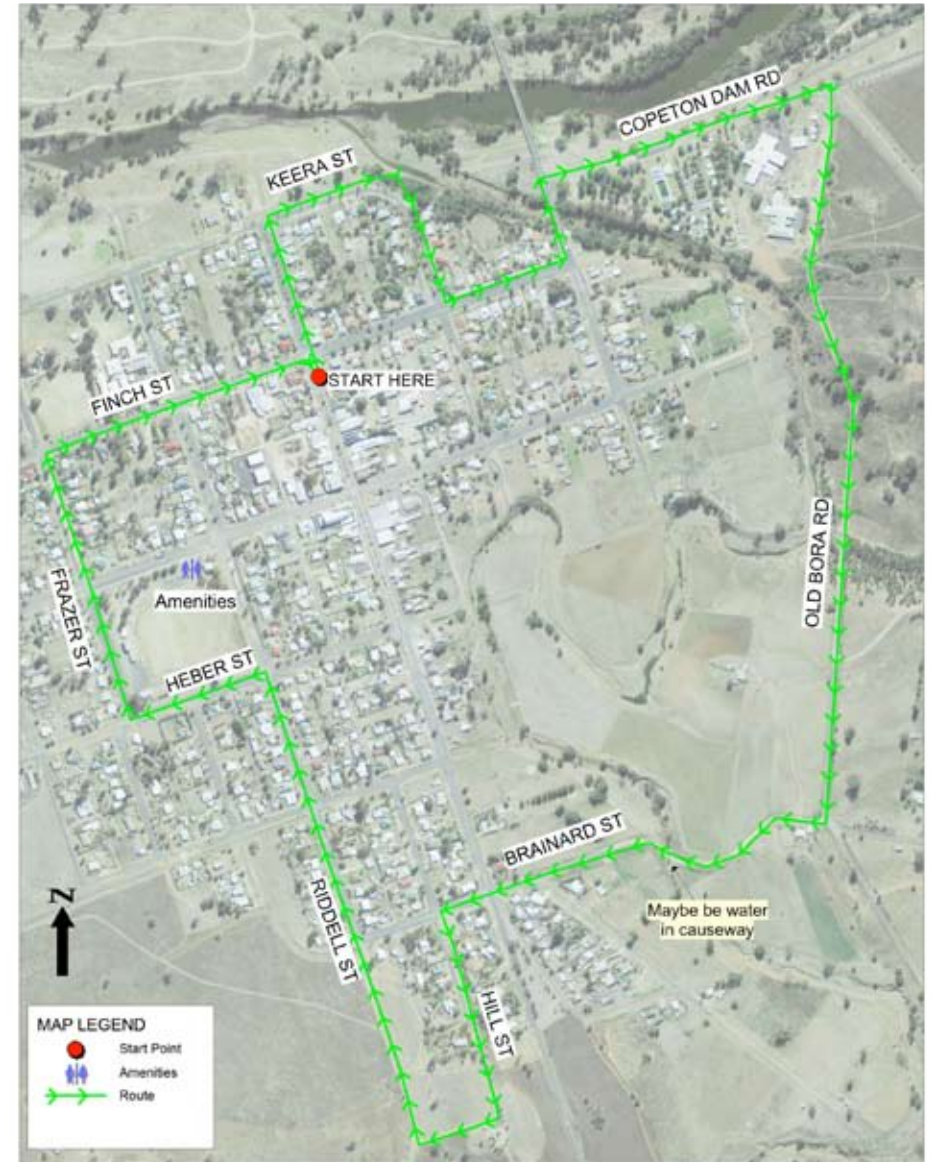

© Gwydir Shire Council 2012
© Land Property Information 2012. All Rights Reserved
No part of this map may be reproduced without written permission. Enquiries and end user comments should be directed to:
General Manager, Locked Bag 5, BINGARA NSW 2401.
Disclaimer:
The publisher of and/or contributors to this publication accept no responsibility for any injury, loss or damage arising from its use or errors or omissions therein. Council does not guarantee the location of existing boundaries. You must satisfy yourself as to the existence and location of these property boundaries.